

Scaled at 10 chains per inch

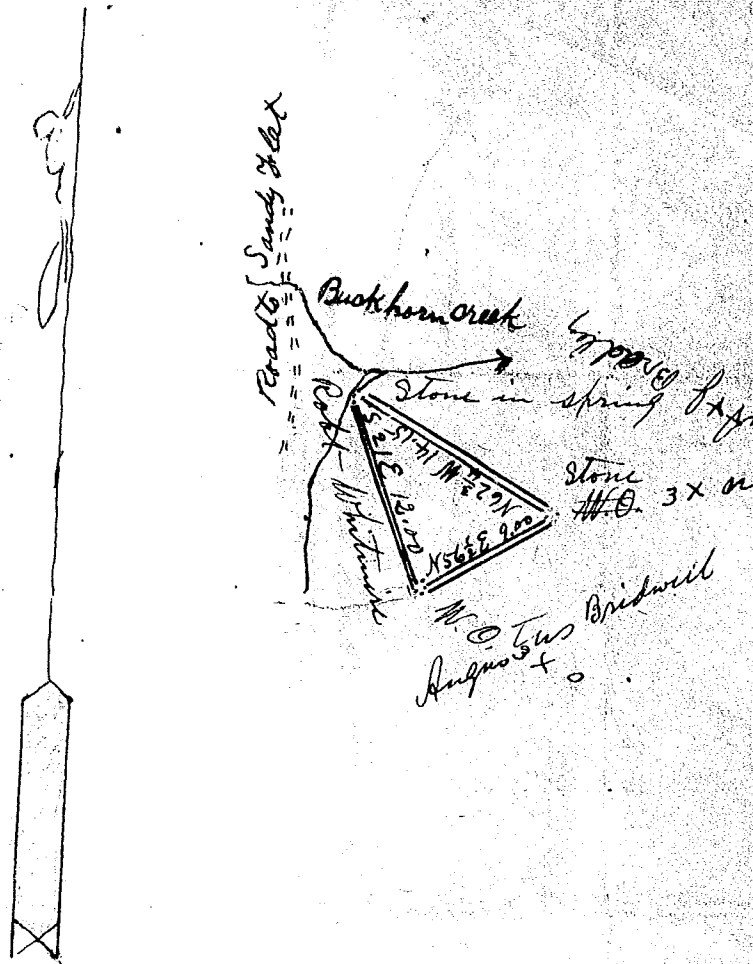

State of South Carolina }
 County of Greenville } The above lot of land
 lying and being situate nine miles north of Green-
 ville near Paris Mountain between the lines of Augus-
 tus Bridwell A & J. Bradley and Robt Whitmire
 is not covered by other party's papers, and is vacant
 land, situate on branch waters of Buckhorn Creek
 of Enoree River and hath such shape marks and
 boundaries as the above plot represents.

Surveyed July 10th 1901.
 Wm A. Hudson
 D.S.

PROPERTY OF
 WILTON T. HUDSON

OCT 29 1948
 23685

Recorded October 29th. 1948 at 11:33 A. M. #23685